

5. Streichquartett
(2001)

Friedrich Radermacher

1. Adagio

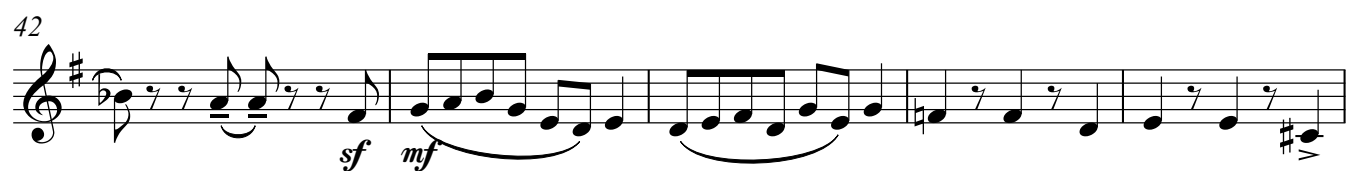
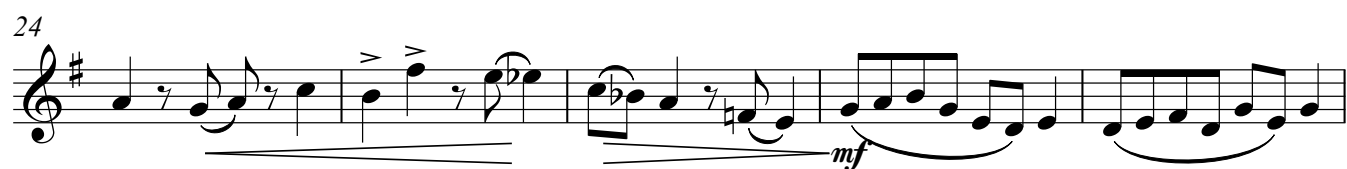
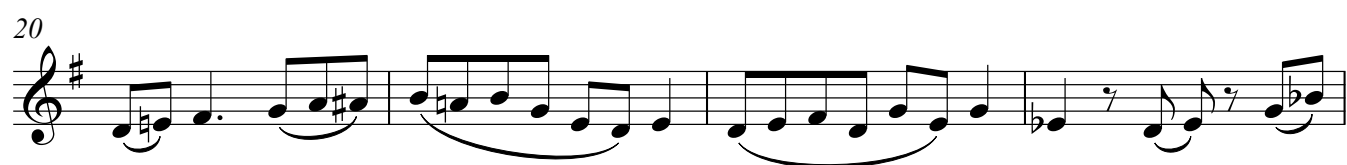
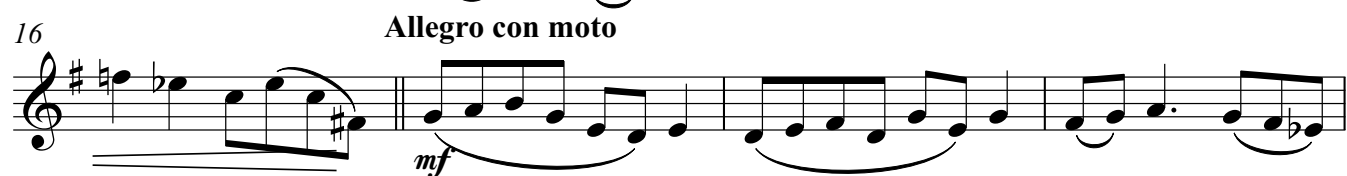
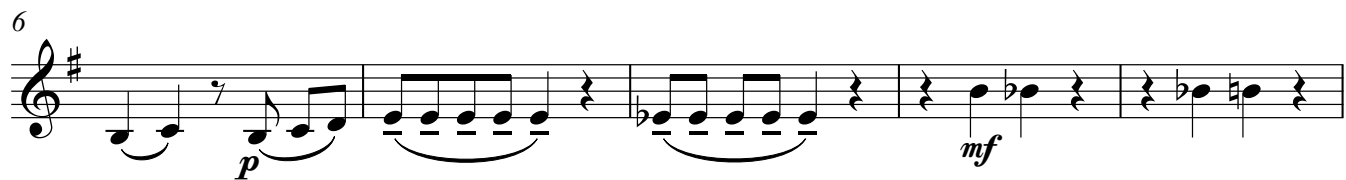

47

52

57

62

67

72

77

81

85

90 **Andante espressivo**

97 **Allegro con moto**

101

105

110

115

119

124

128

2. Adagio molto espressivo

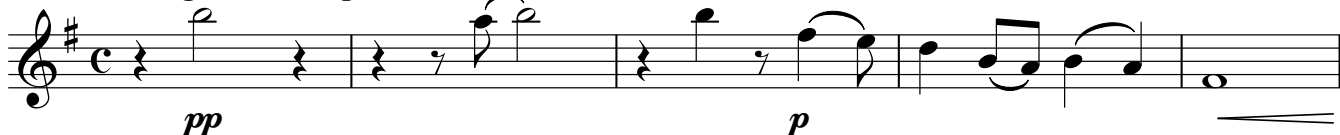

139 *pp* *p* *pp*

144 *pp* *fp*

149 *fp* *mp*

154 **Pia Mosso** *pp*

159 *pp*

165 rit.

170 **Tempo 1** *p*

175 *mf* *mf*

180 *p*

184

188 *mf*

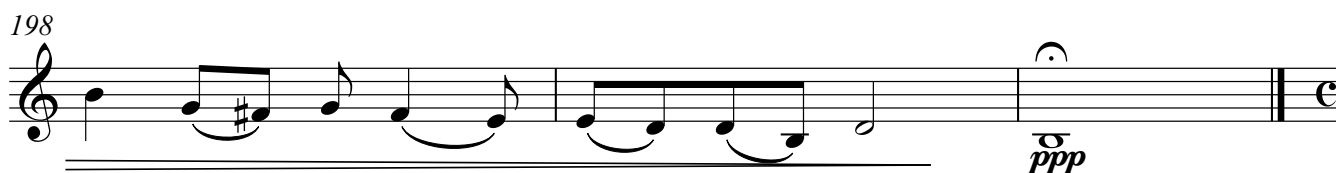

221

f

226

sf

231

sf sf sf

236

p

240

p

243

pp sf

247

p

251

mf

255

pp f

259

p f

264

f im tempo f

270 *f*

275 *f* *im tempo* **2**

281 *pizz.* *f* **poco rit.**

285 *a tempo* *arco* *p*

289 *f*

293 *>p*

297 *f*

302

306 *mf*

310 *ff*

314 *ff* *rit.*

Violine II

Violine II
4.

Allegro giocoso

Violin II score, measures 1 to 36. The key signature is one sharp (F#). The tempo is Allegro giocoso. The score includes various dynamics and articulations.

Tempo markings: *rit.* (ritardando) at measure 28, *Poco meno* at measure 29, *poco rall.* (poco rallentando) at measure 36, and *im Tempo* (in tempo) at measure 37.

9

40

44

44 **Tempo 1**

49

53

57

61

65

70

75

79

83

V.S.

10

Violine II

86
